



SUMMER 2014

SKAGIT UPDATE

NEWSLETTER OF THE SKAGIT LAND TRUST

Natural Expansion Trust Adds Land to Four More Conservation Areas



Utopia - A place for fish, frogs and farming

In May the Skagit Land Trust added the 43-acre Bishop property (picture above) to our Utopia Conservation Area on the Skagit River east of Sedro-Woolley. We'll plant native trees along the river to enhance fish habitat and we will maintain pasture land for farming. Utopia funding and restoration partners include the Salmon Recovery Funding Board, Skagit Watershed Council, Seattle City Light, Skagit Fisheries Enhancement Group and Puget Sound Energy.

FAR RIGHT Board and Stewardship Committee members search for amphibian egg masses in the wetlands at Utopia.

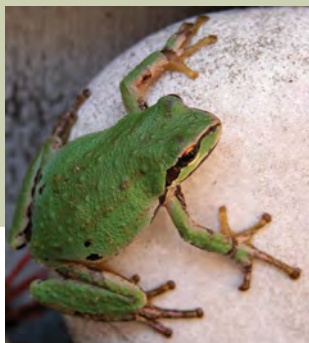

BOARD OF DIRECTORS

Brenda Cunningham, *President*
Mount Vernon

Sara Young, *Vice-President*
Mount Vernon

Janice Martin, *Secretary*
Bow

John Hunt, *Treasurer*
Anacortes

Bob Boudinot
Mount Vernon

Ron Feld
Mount Vernon

Carolyn Gastellum
Anacortes

Steven H. Johnson
Mount Vernon

Karen Krub
La Conner

Rusty Kuntze
Bay View

Harold Lee
Mount Vernon

Mark Linnemann
Guemes Island

Curtis A. Miller
Fir Island

Barbara Trask
Concrete

Warren Walz
Anacortes

Russ Weiser
Edison

Keith Wiggers
Burlington

Anne Winkes
Conway

STAFF

Molly Doran
Executive Director

Martha Bray
Conservation Director

Michael Kirshenbaum
Stewardship Director

Jane Zillig
Land Specialist

Lynne Jordan
Development & Communications Director

Diane Bednarz
Publications & Administration

Regina Wandler
Stewardship Assistant

Kari Odden
GIS Specialist/Conservation Planner

Isabel Beavers
Americorps Volunteer Coordinator

GENERAL COUNSEL

Bradford E. Furlong, P.S.

ACCOUNTANT | **2014 Auction Director**
Michele Onorato | Mary Mae Hardt

Managing Editor: Diane Bednarz
Editor: Molly Doran

Illustrations by Brenda Cunningham

FROM THE EXECUTIVE DIRECTOR

Dear Members,

I was cc'ed on this email the other day;

Michael and Regina,

I can't stop thinking about what a wonderful day yesterday was. When we did the big climb up towards USFS property and paused to enjoy that magnificent grove of old-growth trees, all that exertion was well worth it. And to have discovered three bobcat lay-downs, come upon Ms. Ruffed Grouse and her little ones, and bonded with Michael's fresh bear scat instruction (three times!), well, what can I say. Thank you.

Rick

Now if that doesn't make you want to jump up from behind your desk, I don't know what does! We love our volunteers. Our work and our days are enriched by them. So I am delighted when I hear how they also enjoy the work and the people. We can't promise Michael's bear scat instruction on every outing, but it is common to hear how teams bonded in the field over an adventure or just satisfying work, well done.

This past month I had the pleasure of working at our Cumberland Creek Conservation Area to open up trails alongside all of Emerson High School on a glorious spring day. They chopped and cut and pulled and chatted and laughed - in at least two languages! The forest was abuzz with youthful joy. Land Steward Jim Johnson and other adult volunteers wore big smiles watching people of all ages not only working together, but truly enjoying the day and each other's company.



Recently I had the privilege of helping to orient four "newish" board members to the Trust - Warren Walz, Anne Winkes, Hal Lee and Carolyn Gastellum. Our board members work hard for 7-12 hours a month, for three to nine year stints (and then there is Keith Wiggers - let's just say, forever), for free. They are clairvoyant, generous, fun, astute, dedicated, honest, and they care deeply about this special part of the world. They care deeply about staff, members, partners and other volunteers. I know we don't thank them enough, but I hope they understand their huge impact. They are our foundation.

Volunteers - thank you. What you do for us and for the land is priceless. If you would like to volunteer for the Trust, give us a call. We'll find the perfect place for you, with or without the bear scat option.

Molly Doran

Molly

"New" board members above, FROM TOP: ANNE WINKES, HAL LEE AND WARREN WALZ

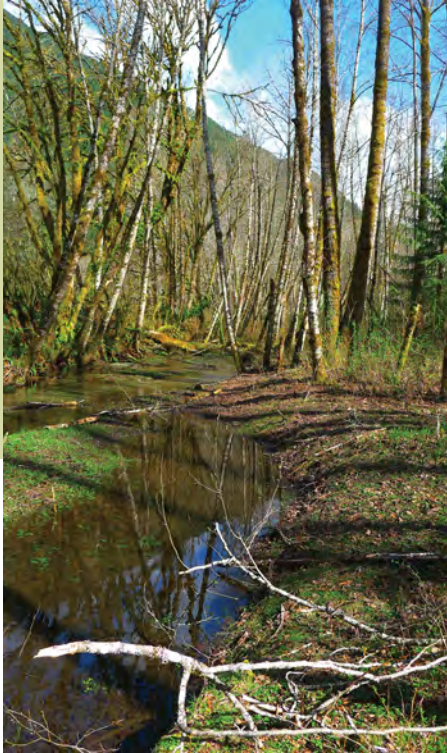

Bell - Barney Lake grows to 367 acres.

Your support and grants from the North American Wetlands Conservation Act, the Martin Miller Fund of Seattle Audubon, The Skagit Community Foundation and the Norcliffe Foundation all have pulled together to add this spectacular property to our Barney Lake Conservation Area. We can't thank you enough!

Come tour the Bell property June 21st.

RSVP: at 360-428-7878.



PHOTO: BELL /BARNEY LAKE PHOTO: CHRISTINE FARROW

Cascade River - keeping it wild!

This purchase in January joins a Trust - owned property to the beautiful Keller - Karlberg conservation easement on the Cascade River. The property purchase was made possible by funds from Washington State's Salmon Recovery Funding Board and Seattle City Light match.

Hurn Field - The field that keeps on growing in size and popularity. Not only did we add 10.5 acres to this conservation area in March but Cascadia Weekly readers voted it the best stop on the gateway of the North Cascades Highway. The Hurn Field Conservation Area now encompasses 111 acres and connects to other protected lands serving as a sanctuary for fish, elk, songbirds and other wildlife.

PHOTO: HURN FIELD JOHN SCURLOCK



Jane Zillig, Land Specialist, and Maya Cough-Schulze, Americorps 2013-14, found the fish and wildlife habitat on the Cascade River property to be in excellent condition.

Citizen Scientists Help us Understand Amphibians and Herons

by Isabel Beavers, Americorps Volunteer Coordinator



It has been a busy spring at Skagit Land Trust with two monitoring programs.

Amphibian Monitoring

During March, April and June teams of 3 to 5 volunteers headed out to seven Skagit Land Trust conservation areas in search of amphibians and their eggs. Most egg masses can be found in shallow water, attached to small sticks, or other vegetation (braces) while some float along the top of the water. Northwestern Salamander, Red Legged Frog, Pacific Tree Frog and Long-Toed Salamander are among the more common species found. The data is shared with the Washington Department of Fish and Wildlife and contributes to the larger picture of amphibian range and dispersal throughout Washington. Because amphibians are sensitive to environmental pollutants, their abundance in Skagit Valley is an indicator of ecosystem health and the ecological integrity of Trust properties.

Heron Nest Count and Breeding Season Behavior Monitoring

The Trust's March Point Conservation Area and the Samish Island - Squires Conservation Easement are home to two of the largest heronries on the west coast. In December, the annual heron nest count kicked off the heron monitoring season. During March through July, dedicated groups of volunteers visited the two heron colonies weekly to observe the nesting and breeding-season behavior of the birds. The Trust heron monitoring program employs a citizen-science protocol, developed by biologist Ann Eissinger, as part of a long-term monitoring effort throughout Western Washington. Heron colonies fluctuate naturally, but protection and monitoring by the Trust and others, year after year, can inform and educate interested groups in the patterns of Great Blue Heron distribution and habitat needs. This provides data critical to the conservation of the herons.

Thank you volunteer monitors!



TOP: Amphibian monitors at Barney Lake use poles to probe the ground before they make a step. LEFT: The Trust's Festival of Frogs drew kids from Children of The Valley, local neighbors and Girl and Boy Scouts.

This Festival was Frog-tastic!

The Festival of Frogs was an educational amphibian day in April. The Trust hosted the festival on its Utopia Conservation Area with partners the Skagit Fisheries Enhancement Group and North Cascades Institute. About 100 kids and adults attended and learned about amphibian monitoring, made origami frogs, viewed amphibian egg masses and learned about amphibian and salmon habitat. As a bonus, they learned how to make music with grass!

Check out Eye on the Heronry online



We are loving watching herons on work breaks and you can too! Thanks to a project initiated in 2006 with the help of a Leadership Skagit Team, thousands of people enjoy and learn from a remote heron "cam". During nesting season from March to August the heron cam beams live images from the Trust's March Point Heronry to Padilla Bay National Estuarine Research Reserve Interpretive Center. Last year, when the initial project camera's functionality diminished, after seven successful years, grants from the D.V. and Ida J. McEachern Charitable Trust, Shell Puget Sound Refinery, The Mountaineers Foundation, The Nysether Family Foundation and help from several volunteers enabled Skagit Land Trust to complete necessary upgrades to this wildlife camera system. It now continues to beam remote images of nesting behaviors in the West Coast's largest heron colony to the Padilla Bay Interpretive Center and online at padillabay.gov/education_heron.html and skagitlandtrust.org. Check it out!

Annual Auction a Success



The 8th Annual Have Fun, Save Land Auction & Dinner on March 1st raised \$109,000 (net) for local land conservation. [Thank you](#) to the 270 guests, hundreds of business & individual donors and the many volunteers that helped make this a successful evening. Save the date for our next auction at the St. Joseph

Center on March 7, 2015. Interested in helping make this a fantastic evening in support of Skagit's natural lands? Contact Development Director Lynne Jordan at (360) 428-7878 or lynnej@skagitlandtrust.org.



PHOTOS GARY BROWN

Mark your calendar for March 7th, 2015!

Help us connect you to our natural Skagit

How well do you know the mission of Skagit Land Trust? Do you feel informed about land conservation in Skagit County? Do you know others who would like to get involved? We are conducting a member engagement survey and value your input. This short survey will take just 10 minutes of your time and can be completed online at skagitlandtrust.org or you can request a copy be mailed to you by calling (360) 428-7878. The survey will also be mailed to donors who make a donation between June and December of 2014. Thanks in advance!

Take our Member Engagement Survey
Visit skagitlandtrust.org or call (360) 428-7878 to request a copy by mail.

Leave it to Nature, Forever

Learn how a gift through your estate will preserve Skagit's wildlife habitat and green places for generations to come. View Skagit Land Trust's Guide to Planned Giving online at skagitlandtrust.org or contact Executive Director Molly Doran at (360) 428-7878 or mollyd@skagitlandtrust.org to request a brochure of ways you can give a Legacy gift.



Barney Lake Conservation Area

What is GIS?

GIS is short for Geographic Information System. This is a computer software tool that combines database and mapping technologies. It's 2/3rds Information Systems (data and other information) and 1/3rd Maps. Basically it's asking questions about some phenomena of the landscape, using a computer to do an analysis, and as needed mapping the results

• How is GIS Changing Land Conservation?

We are taking lots of science, transforming the way the information is used and presented, and transferring it to people by way of maps and other means. This helps us make more informed decisions. More information about a specific place is getting out to others. In the past a lay person would have to read a 300 page document to get that same information. Now, we can make that information more accessible. However, the caveat is that we (the technicians) still need to read the 300-page document so we know what the data means.



The Conservation Strategy Working Group answers some questions about GIS: (LEFT TO RIGHT: Kari Odden, GIS Specialist / Conservation Planner; Sara Young, board member; Brenda Cunningham, board member; Martha Bray, Conservation Director.

• How Does Skagit Land Trust Use GIS?

We use GIS in our Conservation Strategy, which is how we prioritize which types of land are most at risk and in need of protection. GIS helps us focus our efforts where we can do the most good and evaluate potential projects.

• What Are Some of the Biggest Surprises?

GIS is excellent for showing big trends and putting it in picture form. Plus it is up datable. However the quality and depth of information is not consistent, especially at smaller scales. A lot more can be done from the computer than a decade ago, but ultimately we still need to put on the gum boots and do some ground truthing.

BELL PROPERTY CONSERVED

THANK YOU TO THE 250+ DONORS AND PARTNERS WHO HELPED US PURCHASE THE BEAUTIFUL BELL PROPERTY AND EXPAND THE NATURAL LEGACY OF THE BARNEY LAKE CONSERVATION AREA FOR ALL GENERATIONS.

Anonymous
 Ruth Adamitz
 Evelyn Adams
 Kathryn Alexandra
 Glenda Alm & Richard Kent
 Frances Ambrose & Steve Hunter
 Howard & Thais Armstrong
 Jean & Larry Ashby
 Richard Baldwin
 Anne Basye
 Sharon Beach
 Paul Beaudet & David Wertheimer
 Diane Bednarz & Peter Jepson
 Al & Sue Berger
 Joline & Frank Bettendorf
 C. A. Biermann
 Jim & Jean Birdsall
 Lyall & Judy Bishop
 Cathryn & Graeme Blake
 Rich & Feryll Blanc
 Boeing Gift Matching Program
 Jaqueline Bohn
 Bob & Nina Boudinot
 Anne Braaten
 Jane Brandt
 John Bromet
 Gary & Susan Brown
 Joost A. Businger &
 Marianne Kooiman
 Bob Carey & Kari Odden
 Amy Carson
 Katherine Carson
 Betty Carteret & Eric Shen
 Tom, Beth & Christine Cleland
 Melissa Cloninger
 Robert Coffey & Deborah North
 Morty Cohen & Kathryn Cavil
 Alice Collingwood
 Patricia & Edward Cowgill
 Mike & Dianne Crawford
 Brenda Cunningham & Tim Manns
 Lee & Mary Sue Dallas
 Russ Dalton & Kelly Bush
 Pat & Dick de La Chapelle
 Linda & Scott DeGraw
 Sharon & Jim Dillon
 Paul Dinnel & Vicki McNeil
 Martha & Jim Donovan
 Molly Doran & Andrew Cline
 Maggie & George Downing
 David & Clara Duff
 William Dunlap & Ellen Rak
 Ann Dursch
 James Eberhardt
 John Edison & Pam Pritzl
 Diane Eiesland
 Jerry & Marilyn Eisner
 Carol & Jon Engels
 Walt Enquist
 John & Marie Erbstoeszner
 Roger & Leslie Estep

Angela Etulain
 Christine & David Farrow
 Ron Feld & Lorna Klemanski
 Liz Findley & John Meier
 Don J. Finsen
 Jim Ford
 Nadene Frazier-Westphall
 John Freeman
 Bill & Arlene French
 Mary Froderberg
 J.N & L.B Furin
 Brad Furlong & Eileen Butler
 Carolyn & Ed Gastellum
 Bill & Melinda Gates Foundation
 James & Paula Glackin
 Peg Goodwin
 David & Catherine Hall
 Jay Ham & Jan Hersey
 Ramona Hammerly
 Fran Hansen
 Mary Mae Hardt & Scott Andrews
 Carol & Kit Harma
 Steph Harmon
 Harris & Eliza Kempner Fund
 David Hartford
 Bill Hayton & Laurence McCulloch
 Anita Hendrickson
 Kate & Gary Henry
 Robert & Judith Higgins
 Mark & Alison Hitchcock
 Bill Hlavacek &
 Gail Bohnhoff-Hlavacek
 T.H. & B.A. Hofer
 Glen Hoff
 Karen Homitz, DDS, PLLC
 Steve & Gail Hopley
 Sally & Henry Houghton
 Chuck Howell & Charlene Day
 Pam & James Hoyle
 Gene & Bette Huff
 John & Linda Hunt
 Julia & John Hurd
 Elizabeth & Michael Jackets
 Steve & Dian Jahn
 Jim Johnson & Marilyn Kenney
 Paul Johnson & Kim Kusick
 Ron & Susan Johnson
 Steve & Robyn Johnson
 Lynne Jordan & Dennis Clark
 Leah Keefer & Owen Ward
 Bob Keller & Pat Karlberg
 Regan Kent
 Matthias & Bonnie Kerschbaum
 Marjorie Kilbreath
 Michael Kirshenbaum
 Barbara & Gene Kiver
 Dick & Doris Kohler
 Jan Kramer
 Sue Krienen
 Karen Krub
 Rusty Kuntze & Libby Mills

Konrad Kurp
 Trevor Kyle
 George Lawson
 Hella & Harold Lee
 Karen A. Lewis-Hart & Derek Hart
 Cort Liddell & Carolyn Sutton
 Kendon & Sarah Light
 Doug & Laurie Lundgren
 Robert & Susan Lynch
 Mac & Linda MacGregor
 Meredith & Rick Machin
 Mac Madenwald & Wendy Gray
 Michael & Suellen Mancer
 Patsy & Dan Martin
 Janice Martin & Doug Robinson
 Robert & Marie Martinez
 Thomas Mayes & Tamara Thomas
 Mindy McCabe
 John McCallum
 Jennifer McCoy
 Terence M. McDonald
 Morna McEachern &
 Grant Brockmeyer
 Cynthia McGuiness
 Dick & Bettie McNeely
 Liz McNett Crowl & Todd McNett
 Sue Mehler
 Anita Meyer & Josh Greenberg
 Anne & Jack Middleton
 Curtis Miller & Shirley Solomon
 Martin Miller Fund
 of Seattle Audubon
 Susan & Fred F. Miller
 Pat Milliren
 Mike & Sharon Minor
 James & Gene Mizell
 Claire Molesworth
 Kris Ekstrand Molesworth &
 Carl Molesworth
 Marlene & Jim Moore
 Judi Munn
 Ginny Murphy
 Edward K. Newbold
 Norcliffe Foundation
 North American Wetland
 Conservation Act
 Therese S. Ogle
 Virginia & Stephen Orsini
 Del & Debi Ottinger
 Tracy & Ty Ouellette
 James Owens
 Joseph Pepia
 Sheila & Ronald Pera
 Perennial Pleasures
 Dena Petersen & Ann Buzaitis
 Walter & Cathy Pfahl
 William & Sally Pfeifer
 Lynn & Norman Prewitt
 Denny & Laurie Quirk
 Richard Raisler
 Kit Rawson & Kathy Thornburgh
 Robert Raymond & Dorothy Downes
 Russ & Mary Ann Rehm
 Wayne & Debbie Reim
 Peter Remick & Sandy Krot
 Gary A. Richardson
 Harold & Irene Richardson
 Susan Richardson
 Terence & Mary Rios
 Douglas Risedorf
 Christy & Scott Rittenhouse

Bette & Jim Robbins
 Tom Robbins
 Richard & Nancy Robblee
 Betty Rockwell
 Craig & Heather Romano
 Kathi Rotunda
 Leylan & Mark Salzer
 Sauk Mountain Pottery
 Terre & Rick Scappini
 Jim & Levy Scheltens
 Mark Schrader & Michelle Blockley
 Jennifer & Mike Sevigny
 Roupen & Shirley Shakarian
 Eric Shen & Betty Carteret
 Steven Siegfried
 Skagit Audubon Society
 Skagit Community Foundation -
 Clarence Stewart Fund
 Robert Skeeel
 Marlies & John Slostad
 Ann Slutsky
 Deborah Smeltzer &
 David Kingsbury
 Gail Smith & Frances Chalmers
 J. Allen Smith
 Jay Smith & Susan Wood
 Jane Sneeringer
 Pat Sneeringer
 Linda Speck & Ken Willis
 Betta Spinelli & Rich Weyrich
 Eileen Sterns
 Terry & Kathy Stevens
 Jenna Strand
 Kate Szurek
 Linda & Charles Talman
 Ann Tanner
 Dennis & Mary Ann Taylor
 Mary & Bob Taylor
 Samara & Larry Thomas
 Barbara Trask &
 Ger Jan van den Engh
 Richard & Carol Treston
 John Tursi
 Jane Wagner & Bruce Bollert
 Suzy & Jay Wakefield
 Elise & Duff Walker
 Jim & Betsy Walker
 Warren & Linda Walz
 Dederick Ward & Susan Parke
 Regan Weeks & Scott Petersen
 Russ Weiser
 Don Wick
 Bill Wigner & Bonnie Yeager
 Amy Wilcox
 Drew & Tracy Wilkens
 Terry & Marci Williams
 April & Brian Williamson
 Jan Wilson
 Susan Wilson & Eric Hall
 Ken & Anne Winkes
 Jennifer & William Woyski
 Philip & Carolynne Wright
 Robert & Kay Wuert
 Danielle & Mark Young
 David & Pat Young
 Sara Young & Wade Melton
 Gloria Zillig
 Jane Zillig & Paul Ingalls
 Stan Zyskowski

**MEMORIAL
IN HONOR GIFTS**

In honor of Ann Marie
Teresa Bledsoe

In memory of Earl Bielby
Jim & Levy Scheltens

**In honor of
Jim & Victoria Brown**
John & Linda Hunt

In memory of W.G. Bucher
Nadene Frazier-Westphall

**In memory of
Harold Christenson**
Karen & Doug Radcliffe

In memory of John Cole
Mary Froderberg

In memory of Fritz Cornell
Jacqueline Bohn

**In honor of
Ger van den Engh
In honor of Ali van den Engh**
Margery and Richard Trask

**In honor & memory of
Lois & Ben Englebright**
*Anonymous
Larry and Alba Stevens
Annette Woolsey & Jim Shiflett*

In memory of Jim Foster
Alix Foster & Rick Shorten

**In honor of
Ethan & Elizabeth Goldberg**
John & Linda Hunt

In memory of John Halkola
Susan & Fred F. Miller

In honor of Joanne & Hans
Iola & Howard Ratcliff

In memory of Bill Heflin
*Nancy & Lanny Allbaugh
Jean Heflin*

**In memory & honor of
Ralph Heft**
Theresa & John Schmoe

**In honor of
Drew, Julie & Odin Heimbigner**
David Brown

In memory of Michael Herbert
*David & Deborah Hall
Nancy & Jerry Husted
Wendy & Hugh Kendrick
Mac Madenwald & Wendy Gray*

**In memory of
Harvey & Clara Hoffman**
Frances Ambrose & Steve Hunter

In honor of John & Linda Hunt
*James Hunt
Martha Wilson
Carrie Zerjav & Nathan Moore*

In honor of Marcia Hunt
Carrie Zerjav & Nathan Moore

**In honor of
Debbie & Tracy Jackson**
Tammy Nardo

In memory of Earl Keeney
Jean Keeney

In honor of Ann Magnano
Father Paul Magnano

**In honor of the marriage of
Ann Magnano &
Sherry Boddy**
Anita De Give

In honor of Tim Manns
Jim & Betsy Walker

In memory of Joan Martin
Jim & Joyce Anderson

In memory of Bob Matchett
*Anonymous (1)
Bea & Jim Cashetta
Brenda Cunningham & Tim Manns
Molly Doran & Andrew Cline
John Edison & Pam Pritzl
Ramona Hammerly
Kit & Carol Harma
Elizabeth & Michael Jackets
Susan & Hal Rooks
Jerry Tuttle & Kathleen Gorham
Diane Wallace*

**In memory of
Virginia McLeod**
Patricia & Edward Cowgill

In memory of George Mehler
*Sue Mehler
Becky Stinson*

In memory of John Merrell II
John Merrell III

In honor of John Munn
Judi Munn

In memory of Gene Murphy
Ginny Murphy

**In honor of
Steffany Raynes &
Lin Skavdahl**
Jacob Loiko

In memory of Bill Riggins
Danne Riggins

In memory of Joan Skeele
Robert Skeele

In memory of Jake Sigmen
Sue & Richard Sigmen

**In honor of the
Swan Road Neighborhood**
Walter and Cathy Pfahl

In memory of June Thomas
*Cecil Thomas
Jan & Keith Wiggers*

In memory of Will Thomas
Terry & Marci Williams

In honor of Peter Van Hess
Gina Van Hess

**In memory of
Lloyd (Bill) Westphall**
Nadene Frazier-Westphall

**In honor of
Ken & Anne Winkes**
Gus Winkes

**In honor of
Margaret Yeoman**
Gerri & John Gunn

**In memory of
Patricia Youngman**
Norman Ainslie

Thank You for Your Support
Businesses & Organizations - April 1, 2013 - March 31, 2014

Business Leader

(\$5000 & up)

Bradford E. Furlong, P.S.

Business Conservator

(\$1000-\$4999)

Allstate Insurance/Annette Booth
Bank of the Pacific
Macy's
Northwest Real Estate Valuation
Puget Sound Energy
Shell Puget Sound Refinery
Skagit State Bank

Business Benefactor

(\$500-\$999)

AT & T
Foothills Toyota Scion
Lautenbach Industries
Miller Consulting

Business Patron

(\$250-\$499)

Concrete Nor'West
Hexcel Corporation
Dr. Karen E. Homitz DDS, PLLC
Oliver-Hammer Clothes Shop Inc
Skagit Law Group PLLC
Skagit River Steel & Recycling, Inc

Business Sponsor

(\$100-\$249)

Cline Consulting, LLC
Sauk Mountain Pottery
Semrau Engineering and Surveying
Skagit Marketing
Windermere Real Estate - *Anacortes*
Windermere Real Estate -
Skagit Valley

Business Supporters

(\$60-\$99)

Christianson's Nursery, LTD
Fran Little LLC

In Kind / Business & Organizations

5b's Bakery
Ace Hardware/Anacortes
Adrift Restaurant
Aleutian Boat Works
Anacortes Brewery
Anacortes Cinemas
Anacortes Dental Care
Anacortes Kayak Tours
Anderson's General Store
Anne Martin McCool Gallery
Anthony's at Cap Santa
Art by Thais
Azusa Farm & Garden

Bellair Charters & Airporter
Bethany Pinheads
Big Lake Trees
BIKESPOT
Blau's Oyster Company
Blue Heron Coffee
Blue Water Massage
Bob's Beads
Bow Hill Blueberries
Bowenwork Health Center
Tonya Bowser, LMP
Breadfarm
Brown Lantern Alehouse
Café Burlington
Calico Cupboard Cafe & Bakery
Canopy Conservation
Canopy Tours Northwest
Carpenter Creek Winery
Charlton Glassworks
Christianson's Nursery
Christopher Schaffner Photography

Chuckanut Manor Seafood & Grill
Ciao Thyme
Cline Consulting
Coastal Farm & Ranch
Coho Liquidation
Compass Wines
Consumer Rental Center Inc
Dad's Diner
Deception Distilling, LLC
Diamond Knot Craft Brewing
Dimity O'Neil
Doe Bay Resort & Retreat
Dr. Dennis Edmonds
Dykstra Farm
E & E Lumber, Inc
Elisabeth's Cottage By The Sea
Embellish
Empire Alehouse
Epicure
Ewing
Eye Electric
Fidalgo Youth Symphony
Foothills Toyota Scion
Fred Meyer
Frida's Gourmet Mexican
Gere-a-Deli
Golden Distillery
Golden Glen Creamery
Gretchen's
Guemes Island Resort
Haggen Food & Pharmacy
Hank's
Hart's Floral of Mount Vernon
Hedlin Farms
Homeward Bound
Dr. Karen Homitz, DDS, PLLC
I Can Fly Productions
Intimate Photography
Island Adventures
Jalillah's Cookies
Janicki Industries
Juicy Dog
Jumbled Pie
Kaptein's Ace Hardware
Karl's Paints
Kitty Hawk Cafe
Knot Just Yarn
La Conner Channel Lodge
Lake Cavanaugh Farm
Lee & Bryce Mann Photography
Lefebber Turf Farm
LeMay Family Collection Fnd.
Lincoln Theatre
Lithtex NW
Longhorn Saloon & Varsity Inn
Lopez Island Vineyards & Winery
Lost Arrow Arborists
Lost River Winery
Lowell Garden Design
Lunch Box
Majestic Inn and Spa
Majestic Ocean Kayaking
Marblemount Homestead
Marie-Claire Jeweler
Max Dale's Steak & Chop House
META Performing Arts
Mike & Jean's Berry Farm
Mountaineer Books
Museum of Northwest Art
Native Plant Society - Salal Chapter
Native Springs Spa
Natural Ceramic Vision
Nell Thorn Restaurant & Pub
North Cascades Institute
Northwest Fine Furnishings
Northwoods Restaurant

Olive Garden
O'Neils Arts
Panera Bread
Pasek Cellars
PAVE
Pelindaba Lavender
Penguin Coffee
Porterhouse
Precept Wine
ReNue Carpet Care
Rick Steves Europe
RiverSong Farm
Rosebar Metal Garden Art
Round Table Pizza
Sakuma Brothers Holding Co
Samish Bay Cheese
Samish Island Cards
Sauk Mountain Pottery
SeaBear Smokehouse
Seattle Mariners
Sebo's Hardware & Equipment Rental
Seeds Bristo & Bar
Semrau Engineering & Surveying
Shakespeare Northwest
Sheely's Floral and Gift
Sher-E-Panjab
Skagit County PUD
Skagit Farmers Supply
Skagit Gardens
Skagit River Brewery
Skagit River Steel & Recycling
Skagit Soils
Skagit Symphony
Skagit Valley Food Co-op
Skagit Wild Bird Supply
Sky Harvest Produce
Slough Food
Smith & Vallee Woodworks
Soothing Waters
Starbucks/*Cook Rd*
Stowe's Shoes and Clothing
Stratum Group
Taylor Shellfish Farms
Thai Seasons Restaurant
The Skagit River Poetry Foundation
Theatre Arts Guild -
High School Musical
Train Wreck Bar & Grill
True Value Hardware &
Garden/Sedro-Woolley
Trumpeter Public House
Tweets
Twisp River Pub
Washington Bulb Company
Well's Nursery
White Light Studio
Wiggin's Nursery Co.
Wild Fibers
William Bounds Custom Framing
Wilson Picture Framing
Winthrop Mtn View Chalets
Wyman Park

Organizations

City of Anacortes
Fidalgo Fly Fishers
Friends of Anacortes
Community Forest Lands
Seattle City Light
Skagit Audubon Society
Skagit Conservation District
Skagit County Parks
Skagit Fisheries Enhancement Group
Skagit Watershed Council
The Nature Conservancy, WA

Grants & Foundations

Americorps
Burning Foundation
Give Back Foundation
Harrington-Schiff Foundation
Hugh & Jane Ferguson Foundation
Linnemann Family Foundation
Martin Miller Fund of Seattle Audubon
Norcliffe Foundation
Nysether Family Foundation
Salmon Recovery Funding Board
Seattle Foundation /
Hayes Family Fund
Skagit Community Foundation
Clarence Stewart Fund
The Mountaineers Foundation
Temcov Foundation
Towne Foundation

Matching Gifts

Becton Dickinson
Boeing Gift Matching Program
Cambia Health Foundation
Employee Matching Fund
Bill & Melinda Gates Foundation
Matching Gifts Program
Harris & Eliza Kempner Fund
Microsoft Matching Gifts Program
Shell Oil Company Foundation
Matching Gifts

Ralph Heft Stewardship

Reserve Fund

Ron Feld & Lorna Klemanski
Ruth Heft
John & Teresa Schmoie

Leadership Circle

Legacy Builder

(\$10,000 & up)

Ruth Adamitz
Robert Coffey & Deborah North
Sue Mehler
Ginny Murphy
Barbara Trask & Ger van den Engh
John Tursi

Leader (\$5000-\$9999)

John & Linda Hunt
Harold & Hella Lee
Mac & Linda MacGregor
Vicki Soderberg Parry
Deborah Smeltzer &
David Kingsbury
Jennifer & William Woyski
Stan Zyskowski

Steward (\$2500-\$4999)

Claude & Annie Blackburn
James Eberhardt
Doris Holmes
Beau MacGregor
Scott Magorien &
Susan Hayton Magorien
Jennifer & William Woyski

Conservator (\$1000-\$2499)

Anonymous (1)
Kerry, Patrick & John Allen
Jean & Larry Ashby
Paul Beaudet & David Wertheimer
Allison Beezer & Mary Kudla
C. A. Biermann

Lyall & Judy Bishop
Teresa Bledsoe
Gary & Susan Brown
Lloyd & Wendy Brown
Brenda Cunningham & Tim Manns
Ginny Darvill
Paul Dinnel & Vicki McNeil
Ann Dursch
John Edison & Pam Pritzl
Diane Eiesland
Ron Feld & Lorna Klemanski
Corwin Fergus &
Robert H. Fergus
& Elizabeth Fergus Foundation
Jim Ford
Bill & Arlene French
George & Ruth Ferguson
Jay Ham & Jan Hersey
Ramona Hammerly
Jean Heflin
Steve & Gail Hopley
Steve & Robyn Johnson
Rusty Kuntze & Libby Mills
Janice Martin & Doug Robinson
William & Diana McGaw
Anne & Donald Passarelli
Sheila & Ronald Pera
Nancy & David Ridgway
Tom Robbins
Richard & Nancy Robblee
John & Patty Rose
Barbara Seeburger
Marlies & John Slostad
Gail Smith & Frances Chalmers
Kate Stewart & Deborah DeWolfe
Ann & Kevin Tate
Keith & Jan Wiggers
Ken & Anne Winkes
Annette Woolsey & Jim Shiflett
Sara Young & Wade Melton

Benefactor (\$500-\$999)

Anonymous(2)
Joanne Abelson & Chris Goelz
Kathryn Alexandra
Howard & Thais Armstrong
Mary Kay Barbieri & Linda Jordan
Franklin E Bjorseth
Bob & Nina Boudinot
Kristin Brown & Neil Joyce
Ivar & Phyllis Dolph
Molly Doran & Andrew Cline
William Dunlap & Ellen Rak
Bill Hayton & Laurence McCulloch
Larry & Josie Hedgpath
Anita Hendrickson
Jerry & Linda Henry
Kate & Gary Henry
Bob Keller & Pat Karlberg
Wendy & Hugh Kendrick
Karen Krub
Robert & Susan Lynch
Liz McNett Crowl & Todd McNett
Anita Meyer & Josh Greenberg
Anne & Jack Middleton
Marlene & Jim Moore
Kenneth Oates
Lynn & Norman Prewitt
Denny & Laurie Quirk
Kit Rawson & Kathy Thornburgh
Brian Scheuch & BJ Carol
David & Eddylee Scott
Roupen & Shirley Shakarian
Terence & Lois Slotemaker
Linda Speck & Ken Willis
Dennis Stanchfield & Susan Radkins

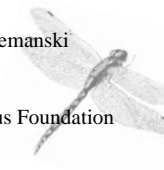

*Thank you to our members whose donations
were received between April 1, 2013 - March 31, 2014*

Richard & Sharon Stewart
Kate Szurek
Suzy & Jay Wakefield
Susan Wilson & Eric Hall
Ben & Sloane Winkes
Philip & Carolynne Wright

Patron (\$250-\$499)

Anonymous(2)
David Adams & Greta Movassaghi
Richard Baldwin
Judy & Peter Bangs
Sharon Beach
Diane Bednarz & Peter Jepson
Jane Billinghamurst &
Thomas Lebousky
Cathryn & Graeme Blake
Martha Bray & John Day
John Bromet
Jeff Brown &
Margaret Catzen-Brown
Karen Bunney
Katherine Carson
Wendy Cobb & Diane Morton
Morty Cohen & Kathryn Cavil
Mike & Dianne Crawford
Maggie & George Downing
Jerry & Marilyn Eisner
John & Marie Erbstoieser
Roger & Leslie Estep
Christine & David Farrow
Brad Furlong & Eileen Butler
Carolyn & Ed Gastellum
David & Catherine Hall
David & Deborah Hall
Daniel & Marilyn Hanesworth
Fran Hansen
Mary Mae Hardt & Scott Andrews
Carol & Kit Harma
Cecilia Hernandez & Steven Brewer
Robert MD & Judith Higgins
Mark & Alison Hitchcock
Jean & Brad Imus
Elizabeth & Michael Jackets
Ryan & Christina Jepperson
Jim Johnson & Marilyn Kenney
Lynne Jordan & Dennis Clark
Karen A. Lewis-Hart & Derek Hart
Keith & Joan Magee
Pamela Rae Malmberg
Renata & Darren Maybruck
Gail & Michael McCormick
Curtis Miller & Shirley Solomon
James & Gene Mizell
Kris & Carl Molesworth
George & Mary Jo Newbury
Richard Raisler
Steffany Raynes & Lin Skavdahl
Gerry & Doris Robbins
Betty Rockwell
Craig & Heather Romano
Kathleen H. Root
Shane & Susan Sanderson
Robert & Emma Schroder
Jennifer & Mike Sevigny
Tamara Stevens & Todd Rubano
Ann Tanner

Dennis & Mary Ann Taylor
Warren & Linda Walz
Carol & Robert Westcott
Bill Wigner & Bonnie Yeager
Amy Wilcox
Drew & Tracy Wilkens
Karin Williams
Danielle & Mark Young
Gloria Zillig

Sponsor (\$100-\$249)

Anonymous(1)
Evelyn Adams
Glenda Alm & Richard Kent
Frances Ambrose & Steve Hunter
Jim & Joyce Anderson
Milt & Sue Armstrong
James Asa
Mark & Karen Backman
Jenny Baker
Dr John & Judge Joan Baker
Judy Baker
Meredith Baker
Ken Berg & Jan Weydemeyer
Al & Sue Berger
Joline & Frank Bettendorf
Cheryl Bishop
Sarah Bishop & John Mailhiot
Rich & Feryll Blanc
Julie Blazek & Jacque Beamer
John & Gail Boggs
Judy Bown
Anne Braaten
Jane Brandt
Kalman Brauner & Amy Carlson
Kelly Bush & Russ Dalton
Joost A. Businger &
Marianne Kooiman
Laura Cailloux & Andrew Ross
Bob Carey & Kari Odden
John A. Carr, MD
Amy Carson
Betty Carteret & Eric Shen
Shirley Christenson
Tom, Beth & Christine Cleland
Eileen Coan & Ross McConahey
Alice Collingwood
Debbie & Darrell Cornelius
Patricia A. Cowgill
Lee & Mary Sue Dallas
Pat & Dick de La Chapelle
Nancy Dean
Gene & Marilyn Derig
Bill & Holly Dietrich
Sharon & Jim Dillon
Martha & Jim Donovan
Carol & Jon Engels
Walt Enquist
Karen & William Everett
Nikolai & Linsey Ferrell
Liz Findley & John Meier
David Fine & Polly Purvis
Don J. Finsen
James Fukuyama
Roger Fuller & Mary Silva
Rudy & Dolores Gahler
Karen Gardiner & Philip Brown
Tim & Susan Gilmore

Kristine & Roger Goodan
Peg Goodwin
H. A. Green
Kathy Green
Pat Grenfell
Gerri & John Gunn
Pete & Dorothy Haase
Jerry & Sheila Haegele
Ernie & Joan Handelman
Fred & Ellen Hanson
Koreena & Ian Haynes
Lief & Monica Hazelet
T.H. & B.A. Hofer
Glen Hoff
Mary Ruth & Phillip Holder
Bill Hood
Kathleen & Nelson Hoose
Pam & James Hoyle
Gene & Bette Huff
James Hunt
Marcia Hunt
Julia & John Hurd
Nancy Husted & Jerry Husted
Jim & Jan Irwin
Dorothy Ives
Robyn Jennings
Edward & Valerie Jensen
Paul Johnson & Kim Kusick
Ron & Susan Johnson
Stephen & Nancy Johnson
Leah Keefer & Owen Ward
Matthias & Bonnie Kerschbaum
Michael Kirshenbaum
Barbara & Gene Kiver
Robert Knowles
Dick & Doris Kohler
Beth Kraig & Suzanne Klinger
Jan Kramer
Rosiland Krumm
Von & Elizabeth Kuehn
Trevor & Carol Kyle
Jere LaFollette & Wende Sanderson
George Lawson
Rick Levine
Cort Liddell & Carolyn Sutton
Kathryn Longfellow
Sara & Thomas Longworth
Doug & Laurie Lundgren
Meredith & Rick Machin
Mac Madenwald & Wendy Gray
Ann Magnano & Sheri Boddy
Father Paul Magnano
Michael & Suellen Mancer
Patsy & Dan Martin
Robert & Marie Martinez
Helen Mattox
John McCallum
Jennifer McCoy
Terence M. McDonald
Alec & Sandy McDougall
Cynthia McGuinness
Dick & Bettie McNeely
Thomas Mears
Robert & Barbara Meier
John Merrell III
Janet Miller
Susan & Fred F. Miller
Mike & Sharon Minor

Erin Moore & Fritz Stahr
Ryan Morrison
Judi Munn
Warren Northrop
Therese S. Ogle
Simon Ottenberg
Jim Owens
Mark & Irene Perry
Robert G. Personius
Dena Petersen & Ann Buzaitis
Walter & Cathy Pfahl
William & Sally Pfeifer
Daniel Posel & Jean Lenihan
Susan & Gerald Posten
Karen & Doug Radcliffe
Peggy Ratermann
Peter Remick & Sandy Krot
Scott & Martha Rhodes
Gary A. Richardson
Susan Richardson
Roger Ridgway & Mary Jon Vance
Christy & Scott Rittenhouse
Bette & Jim Robbins
Valerie & Gary Robinson
Kathi Rotunda
Ryan Sakuma
Leylan & Mark Salzer
Rick & Cynthia Sapp
Herb & Christine Sargo
Jim & Levy Scheltens
John & Teresa Schmoie
Mark Schrader & Michelle Blockley
Bob & Myrna Sherman
Fred & Susan Sievers
Robert Skeele
Ann Slutsky
J. Allen Smith
Jay Smith & Susan Wood
Pat Sneeringer
Bob & Connie Snell
Harriet Spanel
Betta Spinelli & Rich Weyrich
Richard Staples
Charles Stavig
Larry & Alba Stevens
Terry & Kathy Stevens
Richard & Daphene Storwick
Margaret Studer
Carol Taylor & Thomas Carson
Mary & Bob Taylor
Cecil Thomas
Richard & Carol Treston
Lee Vincent
Daniel Walters & Mary Petty
Dederick Ward & Susan Parke
Barbara Weaver
Regan Weeks & Scott Petersen
Ron & Jan Wesen
Don Wick
April & Brian Williamson
Jan Wilson
Joanne & David Witiak
Todd Wood & Judy Gamble
Robert & Kay Wuerth
David & Pat Young
Jane Zillig & Paul Ingalls
Marisue Zillig
Valeri & Robert Zwick



Supporter/Partner & Friend
(\$99 & under)

Anonymous (3)
Brian Adams & Kecia Fox
Norman Ainslie
Dick Anderson
Mary Anderson
Robert & Beulah Anderson
Jennifer Angelis
Myra & Dave Appel
Barbara Courtney
John & Nancy Barnard
Anne Basye
Fred & Eva Beeks
Bob & Pat Bell
Jennifer Bendemire
Scott Berg
Richard Bergner
Beth Owens & Greg Roberts
Jim & Jean Birdsall
Gary & Heidi Bletsch
Ric & Janet Boge
Jaqueline Bohn
Jackie Boss
Jon & Ann Bowman
Dan & Donna Brauer
Lisa Brenskelle
Richard Brocksmith
Christopher Brown
Robert Burden
Margaret & Gordon Burton
Hwan Choe
Melissa Cloninger
Steven L. Coleman
Cathryn Nixon Cowan
Allen Craney
Ned Currence
Linda & Scott DeGraw
Joyce Dillard
Andrea & Robert Doll
Mackenzie Dolstad
Ron & Fonda Downs
David & Clara Duff
Susan Ehler
Cirrus Ervin
Angela Etulain
Doug & Cheryl Everhart
Judy Farrar
Tom & Stacy Fawell
Robert Feist
Peggy Flynn
Michael Fohn
Alix Foster & Rick Shorten
Annabelle Fox
Nadene Frazier - Westphall
John Freeman
Mary Froderberg
J.N & L.B Furin
Dianne Gaughan
Ian Gienger
James & Paula Glackin
Peter Goldfarb
J. Golding & P. K. Stewart
David & Judy Granstrom
Ellen Gray
Phil Green
Sooze Grossman
Sally & Guy Gulacsik
Roger Hanson
Steph Harmon
Louise Harris
Dyvon Havens & David Slabaugh
Helen Heneks
Bill Hlavacek &
Gail Bohnhoff-Hlavacek

Cherie & Howard Holman
Sally & Henry Houghton
Chuck Howell & Charlene Day
Steve & Dian Jahn
Elmer & Jean Johansen
Kirk Johnson & Lori Nordgulen
Linda Johnson
Thomas & Lane Johnson
June Jordan
Jean Keeney
Regan Kent
Terry Ketcham
Marjorie Kilbreath
Lori Kirsis
Carl & Paula Knuth
Jim & Balisa Koetje
Konrad Kurp
Eric & Laura Kraig
Sue Krienen
Anne & Bob Kuntz
Debra & Doug Lancaster
Robin LaRue
Art & Kym Larvie
Christine Lavra
Suellen Lemmon
Matt Lerner & Jo Saltmarsh
Mr. & Mrs. Gordon Lisser
Janet Lowry
David & Deborah Lycette
Susan Macek & Dave Buchan
Donald & Mary Magness
Jeff & Ann May
Philip & Anne McCracken
Morna McEachern &
Grant Brockmeyer
Janet McKinney
Lois & Mel Melville
Scott Mennella & Anne Sidbury
Bob Mierendorf & Helen Kraft
Maggie Miller & Larry Stiles
Pat Milliren
Doug Mills & Beverly Faxon
W.M. Mike Mohundro
Claire Molesworth
Tracy & Gilles Montaron
Joseph Mulcahy
Pamela Murphy
Heidi Nichols
Gordon & Joanne Odegaard
Gabriel & Jeanne Olmsted
Mike & Bonnie Olpin
Eric & Nancy Olsen
Allane Onkst
Virginia & Stephen Orsini
Del & Debi Ottinger
Tracy & Ty Ouellette
Mark Pearson
Mary Pease
Howard & Carol Pellett
Daniel Penttila
Perennial Pleasures
Lynn Rabenstein
Hildegard & Jeffrey Radke
Bob & Judith Rainwater
Robert Raymond & Dorothy Downes
Lydia Reading
Russ & Mary Ann Rehm
Wayne & Debbie Reim
Stan & Cheri Relyea
Danne Riggins
Terence & Mary Rios
Douglas (Doc) Risedorf
Bruce Rooney & Sandra Lane
Bob Rose
Cyndi Ross

Allen & Debra Rossman
Denise & Ronald Runyan
Terre & Rick Scappini
Ted & Marsha Schad
Scottie Schneider
Donna Schram, PhD
Luther & Maryam Schutz
Anne Schwartz & Mike Brondi
Rosemary Seifried
Steven Siegfried
Sue & Richard Sigmen
David & Kathleen Smith
John Smith & Cheryl Harrison
Jane Sneeringer
Jack Stephens &
Ellen O'Neill Stephens
Jane & John Stephens
Eileen Sterns
Becky Stinson
Jenna Strand
Toni Taft
Bill & Ann Testerman
Jacob Theisen
Samara & Larry Thomas
Mr. & Mrs. Richard Tjersland
Gina Van Hess
Jane Wagner & Bruce Bollert
Elise & Duff Walker
Jim & Betsy Walker
Lindsay Walker
Russ Weiser
David & Carol Welling
Joanne Whitehead
Clay Wilcox
Terry & Marci Williams
Gus Winkes
Chester Wood
Rosann Wuebbels & George Reeves
Yadira Young

In-Kind

Debbie Aldrich
Peter Ali
Diane Bednarz & Peter Jepson
Michael Bonacci
Glenn & Teddie Bordner
Bob & Nina Boudinot
Jennifer Bowman
Martha Bray & John Day
Nancy Broaders
Gary & Susan Brown
Suzanne Butler
Dawn & David Chaplin
Julie Chatt Erickson
Ada Crowl
Brenda Cunningham & Tim Manns
Carole Cummingham
Ginny Darvill
Nancy Dean
Molly Doran & Andrew Cline
Fonda & Ron Downs
Jerry & Marilyn Eisner
Karen & Bill Everett
Nick Fahey
Christine & David Farrow
Kathleen Faulkner
Ron Feld & Lorna Klemanski
Andy Friedlander
Brad Furlong & Eileen Butler
Carolyn & Ed Gastellum
Kathy Green
Eric Hall
Janet Hamilton
Mary Mae Hardt & Scott Andrews
Carol Hazelett

Ruth Heft
Heidi & Matt Hixon
John & Linda Hunt
Georgia Johnson
Robyn & Steve Johnson
Lynne Jordan & Dennis Clark
Michael & Marion Jordan
Bob Keller & Pat Karlberg
Marilyn Kenney
Karen Krub
Kathy Kuba
Rusty Kuntze & Libby Mills
Trevor Kyle
George Lawson
Hal & Hella Lee
Mark Linnemann
Laurie & Doug Lundgren
Robert & Susan Lynch
Susan & Scott Magorien
Kit Marcinko
Janice Martin & Doug Robinson
Patsy & Dan Martin
Tom Mayes & Tamara Thomas
McNett Crowl Family
Liz McNett Crowl & Todd McNett
Katie McNett
Curtis Miller & Shirley Solomon
Kris Ekstrand Molesworth
Marlene & Jim Moore
Kari Odden & Bob Carey
Anita Ordenez
Leo Osborne
Josh Parrott
Kevin Paul
Kathy & Rick Postera
Maggie Potter
Kit Rawson & Kathy Thornburgh
Doc Risedorf
Craig Romano
Luther Schutz
Rosemary Seifried
Sue Skillman & Phil Fenner
Deborah Smeltzer
Fred E. Smith
Linda Speck & Ken Willis
Bob Stillnovich & Debbie Nygren
Gretchen Strauch
Warren Tessler
Barb Trask & Ger Jan van den Engh
John Tursi
Ryan Walters
Warren & Linda Walz
Dederick Ward
Andrea Weiser
Carol & Robert Westcott
Keith & Jan Wiggers
Sara Young & Wade Melton
Jeanne Youngquist





PO Box 1017
1020 S Third Street
Mount Vernon, WA 98273
www.skagitlandtrust.org
360-428-7878



RETURN SERVICE REQUESTED

Non-Profit Org.
U.S. Postage Paid
Mount Vernon, WA
Permit No. 195

MISSION STATEMENT:

Skagit Land Trust conserves wildlife habitat, agricultural and forest lands, scenic open space and shorelines for the benefit of our community and as a legacy for future generations.

SAVING LAND FOR TOMORROW

Upcoming Events

Saturday, June 21st

Bell Property Tour, 10am - 11:30am, RSVP to Diane at 360-428-7878 or diane@skagitlandtrust.org.

Saturday, July 26th

Annual Members Picnic & Tours, Guemes Island
(Check our website for details)

SAVE THE DATE - Thursday, November 13th

Conservation Social: *Images of the Skagit* at the Museum of Northwest Art La Conner, 5 - 7PM

Check our website for upcoming & volunteer events.

Forty-five Emerson High School students and teachers cleared the trails at our Cumberland Conservation Area on Arbor Day - Thank You!

